

FRONT ELEVATION

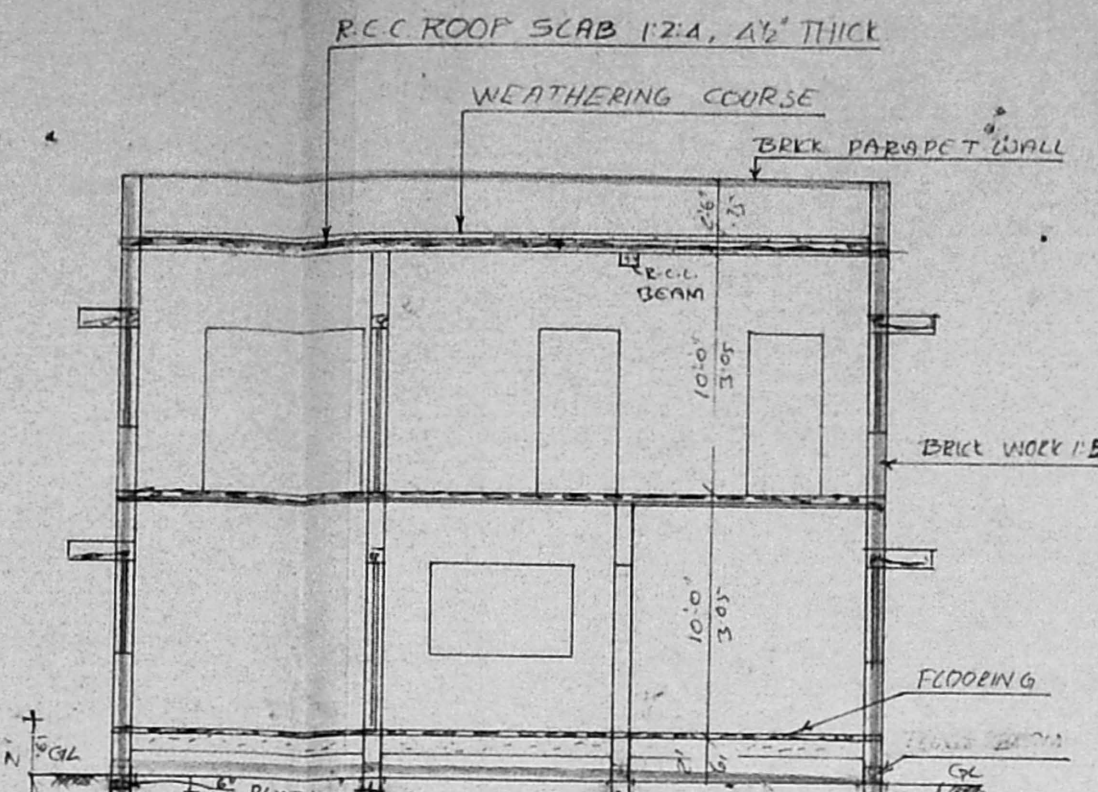

SECTION ON "ABCD"

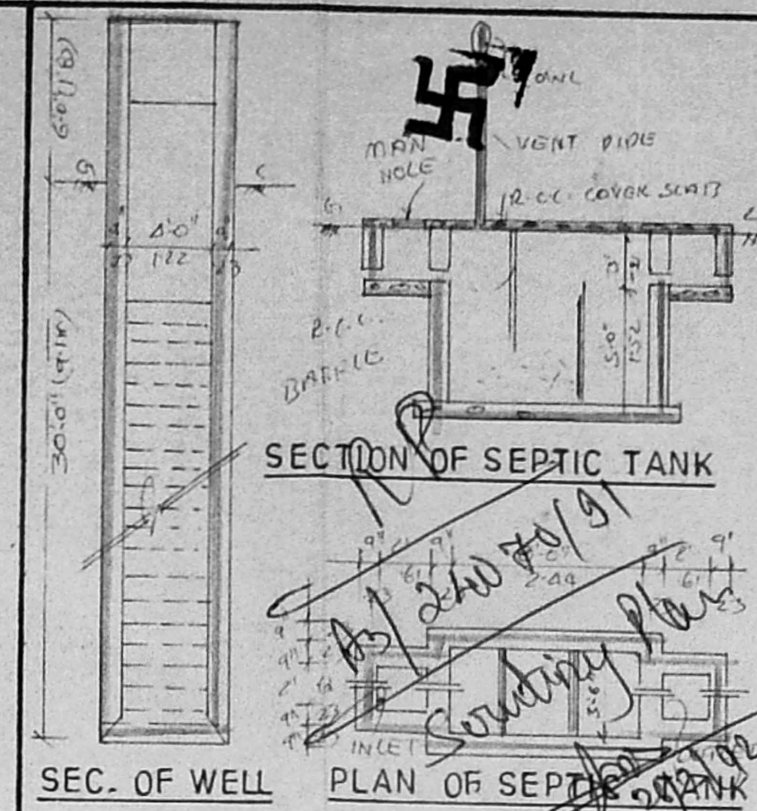

SECTION OF SEPTIC TANK

SEC. OF WELL PLAN OF SEPTIC TANK

REFERENCE

M.D MAIN DOOR	3'6" x 6'6"	3.2 x 1.98 M
D DOOR	3'0" x 6'6"	2.1 x 1.98 M
DI DOOR	2'6" x 6'6"	1.75 x 1.98 M
WI WINDOW	4'0" x 4'0"	1.22 x 1.22 M
W WINDOW	3'0" x 4'0"	0.91 x 1.22 M
W2 WINDOW	3'0" x 3'0"	0.91 x 0.91 M
W3 WINDOW	6'0" x 4'0"	1.83 x 1.22 M
V VENTILATOR	3'0" x 2'0"	0.91 x 0.61 M
G.W CELL WINDOW	4'0" x 4'0"	1.22 x 1.22 M

COLOUR INDEX

PROPOSED CONSTRUCTION	
ROADS	
SITE BOUNDARY	

SPECIFICATION

R.C.C. WELL FOUNDATION: 4'-6" DEPTH, 3'-0" WIDE, P.C.C. 1:2:8, 6" THK. SAND 6" THK. BRICK WORK WITH CM 1:5. PLASTERING 1:4, 1/2" THICK. ALL R.C.C. WORK 1:2:4. MOSAIC TILE FLOORING: WEATHERING COURSE: ONE LAYER OF PCAT TILES WITH CM 1:5 MIXED WITH WASTE OIL OVER A BED BRICK JELLY & PUPE LIME 3" THICK.

PLOT AREA: 2400 SFT (0.1) 223.0 M²
 PLINTH AREA: GP 1200 SFT (0.1) 111.6 M²
 F.F.: 1054 SFT (0.1) 98.0 M²
 TOTAL BUILT UP AREA: 2254 SFT (0.1) 209.6 M²

KEY PLAN

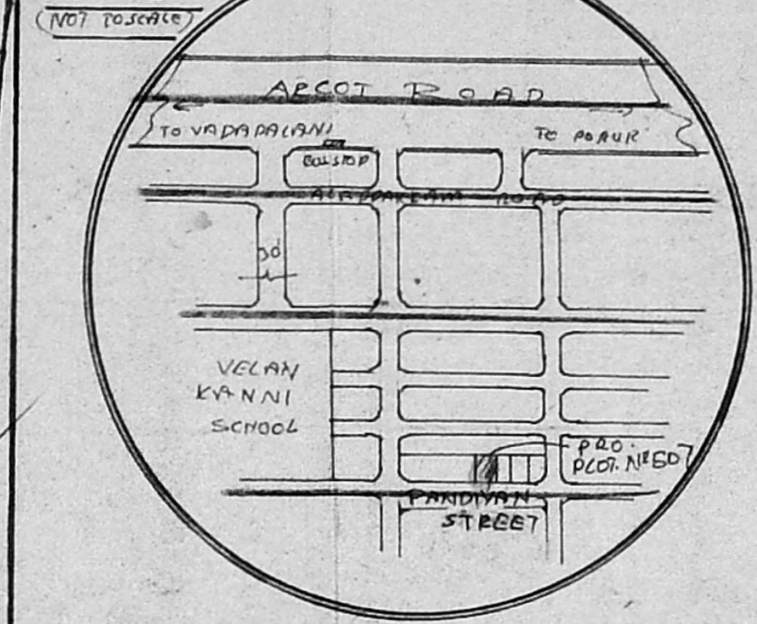

SITE PLAN

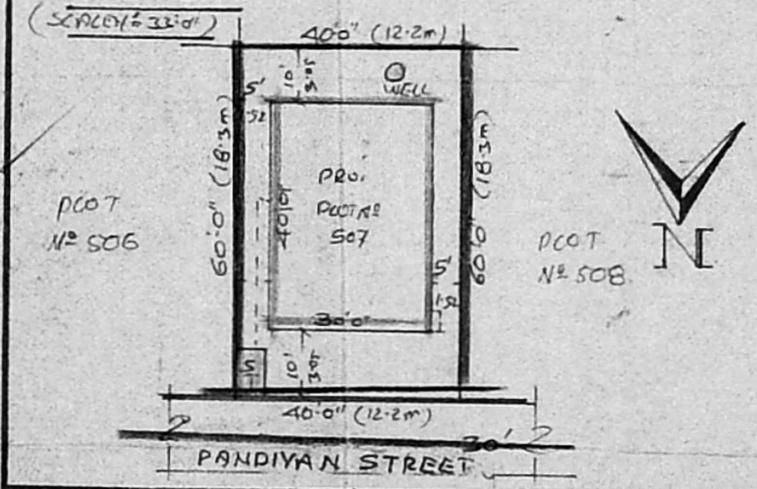

Planning Permit No. A/521/92
APPROVED
 SUBJECT TO THE CONDITIONS IN (2) THIS OFFICE LETTER.
 No. RA070/91 Date: 05/09/92
 FOR MEMBER SECRETARY
 MADRAS METROPOLITAN
 DEVELOPMENT AUTHORITY
 TAMIL NADU
 MADRAS 600 008.

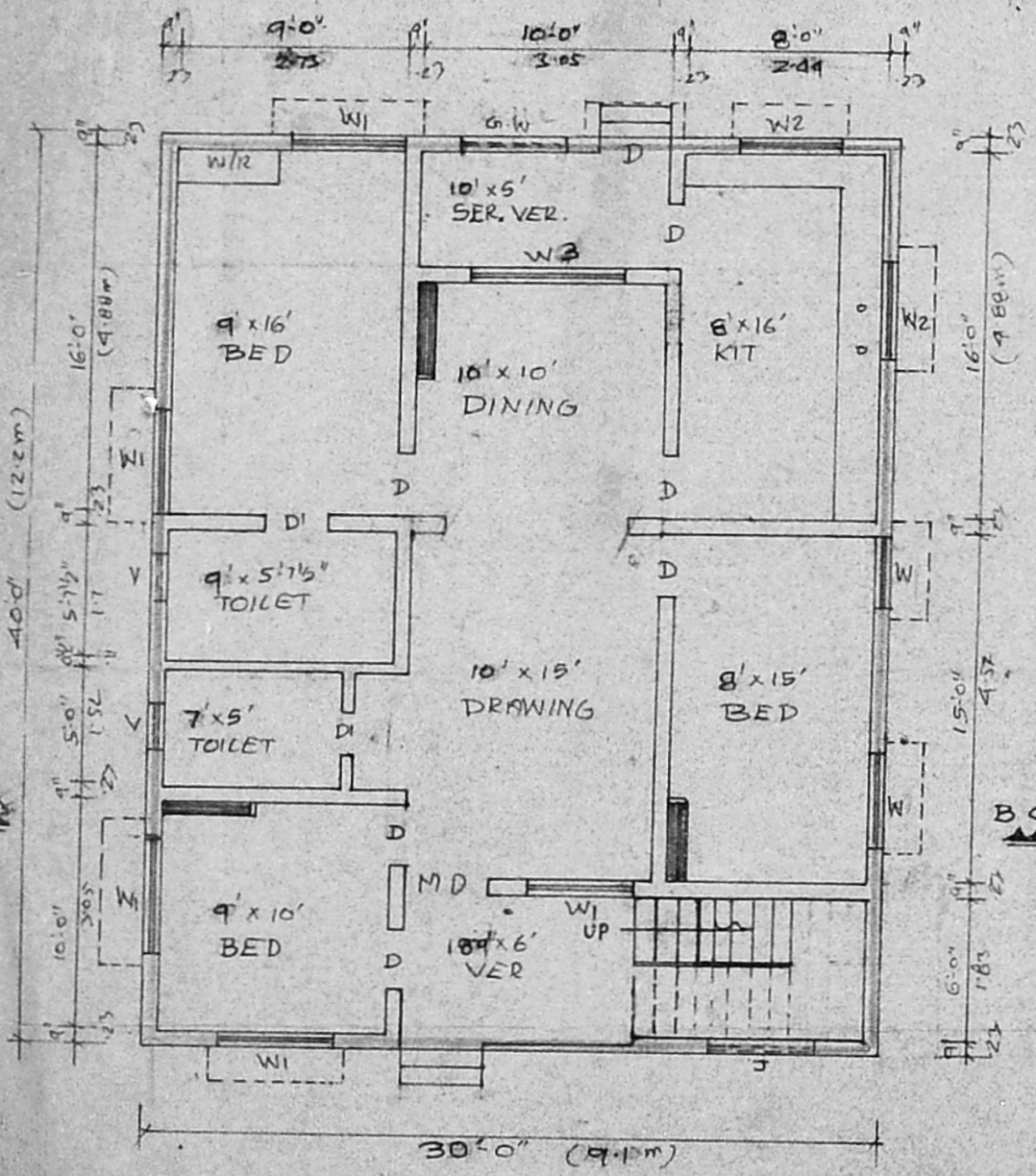

GROUND FLOOR PLAN

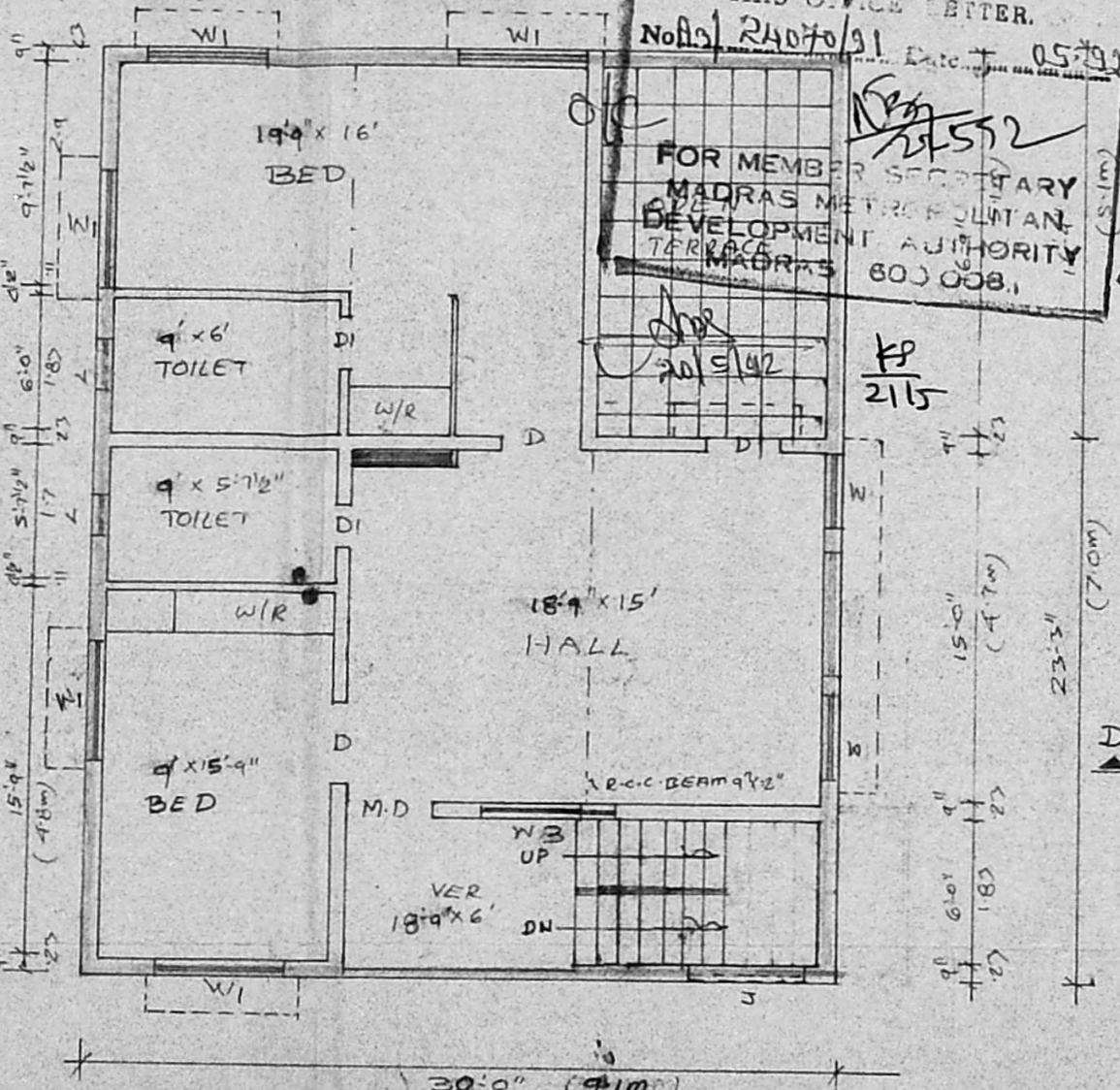

FIRST FLOOR PLAN

PLAN SHOWING THE PROPOSED CONSTRUCTION IN PLOT NO 507, ASTALAKSHMI NAGAR, S.No 358/1 PC, OF MADURAVAYAL VILLAGE, SAIDAPET TALUK, CHENGLEPUT. DISTRICT. (SCALE: 1"=8' 0")

OWNER

R. Mohan Rao, D.S.S.
 LICENSED SURVEYOR
 Corporation of Madras
 REG No: 14
 AMBATTUR TOWN SHIP
 ALANDUR MUNICIPALITY
 Consulting Engineer
 Office: 15, Madley Road
 NAGAR, MADRAS-600 008
 LICENSED SURVEYOR